Kärbsetapp

♩ = 140
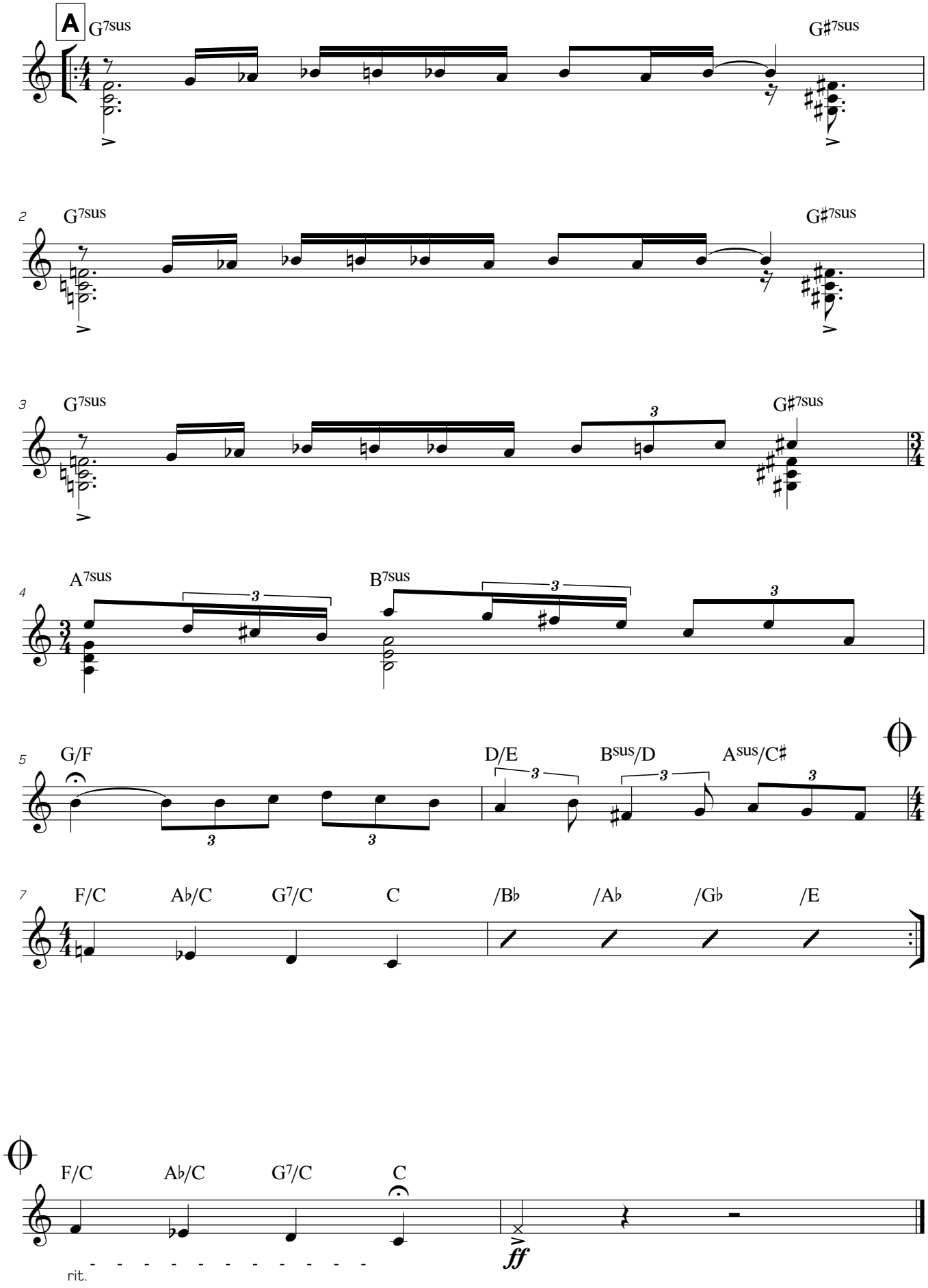
Margus Kappel